ORDER Of SERVICE

Prelude

Processional

Opening prayer- Min. Miguel Keaton

Scripture reading-
Old Testament Min. Lacara Harris
New Testament Min. Lacara Harris

Prayer of comfort- Min. Miguel Keaton

Selection Min. Lacara Harris

Reflections- please limit to two minutes

Reading of obituary Zoy'e Crowder

Eulogy - Overseer Carl Gray
New Life Community Church

Committal and Benediction

Music - Summer Breeze - Isley Brothers departed favorite paired w/ Beautiful Gospel



In Our Heart

We thought of you today.
But that is nothing new.
We thought of you yesterday.
And days before that too.
We think of you in silence.
We often speak your name.
Now all we have are memories.
And your picture in a frame.
Your memory is our keepsake.
With which we'll never part.
God has you in his keeping.
We have you in our hearts.
-Unknowm



Note of Thanks

It is with deep respect and appreciation that we give thanks to everyone who gave or helped out during our time of bereavement.
May God bless each of you!

Arrangements Were Entrusted to:

Gregory Funeral Service, Inc.
601 North York Street
Gastonia, North Carolina 28052
704-867-4364
www.gregoryfuneralservice.com

CELEBRATING THE LIFE OF
Mrs. Brenda Jean Harris Hall

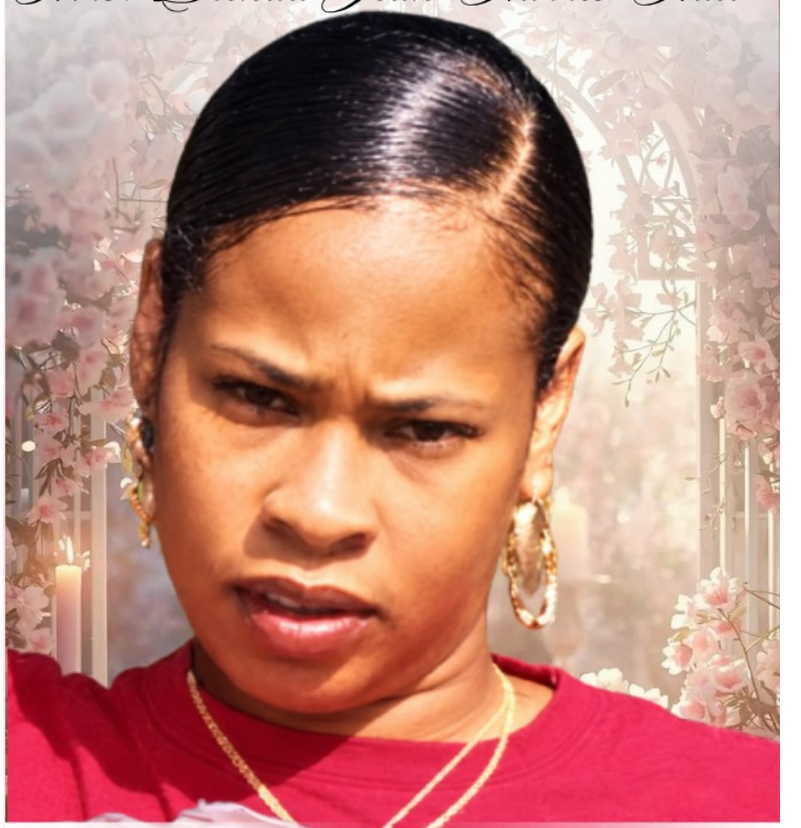

SUNRISE
June 25, 1963

SUNSET
October 13, 2026

SATURDAY; OCTOBER 24, 2026 @ 2:00 P.M.

Gregory Funeral Service Chapel
601 N. York Street
Gastonia, North Carolina

OVERSEER CARL GRAY, OFFICIATING










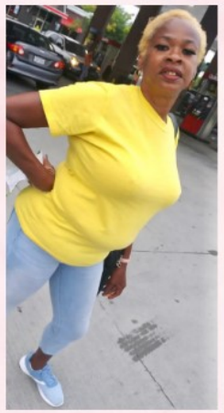

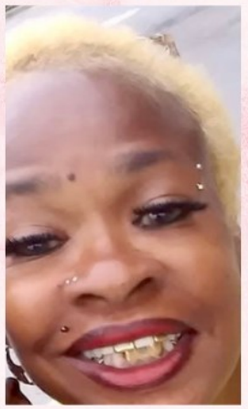

Life Reflections

“A beautiful soul, a loving heart, and a life worth celebrating.”

Born on July 25, 1963, to Blandina Wilson and Odell Harris, Brenda Jean Hall entered this world with a purpose that would extend far beyond herself. On October 13, 2026, Brenda Jean departed this earthly life, leaving behind a legacy of love, laughter, and unforgettable memories.

Affectionately known throughout her community as “Auntie” and to some as “Mauntie,” Brenda Jean had a special way of making everyone feel like family. Although she had no children of her own, she loved her nieces and nephews as if they were her own, offering guidance, protection, laughter, and unconditional love. Her heart was big enough to embrace not only her family by blood but the family she gained along life's journey.



Brenda Jean attended Independence High School, where she proudly graduated in June 1981. In her younger years, Brenda Jean worked as a Certified Nursing Assistant, a hostess, and in customer service. Her caring spirit extended well beyond the workplace and into the lives of everyone she encountered.

To know Brenda Jean was to know a woman who enjoyed life! She loved her family, gold jewelry, fashion, good music, and a good time. She believed in looking good, feeling good, and dancing like nobody was watching. Wherever Brenda Jean went, she brought the energy, the laughter, and the party with her.

And if you ever visited Brenda Jean's home, you knew one thing for certain: you weren't leaving hungry! She loved a good, slow-cooked, home-style meal, and you could almost guarantee there would be some kind of beans on the side. Her home was filled with comforting food, loud music, real-life advice, and plenty of laughter. She had a gift for feeding your stomach, speaking to your heart, and making you smile all in one visit.

Brenda Jean leaves to cherish her memory her beloved siblings: Charles “Mickey” Harris, Vicky Ann Oglesby, Denise Barber, Ronald L. Harris, and Karen Strong; her nieces: Shonta, Lacara, Latosha, Brittany, Lafontrease, Shonda, Laporche, Rodney, Cherise, and Dawn; and her nephews: Antonio, James, Clarance, Chris, Patrick, Lee, and Brian. She also leaves behind a host of great-nieces, great-nephews with cherished memories and quotes we hold near and dear to our hearts.

She was preceded in death by her mother, Blandina Wilson; her sister, Willie Mae Camp; her brothers, Johnny Harris and Michael Harris; and her niece, Debra Camp.

As we celebrate Brenda Jean's life, let us remember her not only through our tears, but through the joy she brought into this world. Remember her when the music gets loud, when the food is good, when the laughter fills the room, and when family gathers together. Because Brenda Jean didn't just live life — she enjoyed it, she shared it, and she made sure everyone around her felt the love.

Though she is no longer with us in person, her spirit will live on in every shared meal, every family gathering, every heartfelt laugh, and every song that makes us get up and dance.

Rest peacefully, Brenda Jean. Your love was a gift, your presence was unforgettable, and your memory will forever be cherished.